

*CITY OF BEACON*  
*One Municipal Plaza - Courtroom*  
*BEACON, NEW YORK 12508*  
*Phone (845) 838-5002 Fax (845) 838-5026*

The Zoning Board of Appeals will meet on **Tuesday, August 15, 2017** in the Municipal Center Courtroom. the meeting has been CANCELLED due to requests from each applicant to postpone their hearings. The next meeting will be held on September 19, 2017 at 7:00 PM.

1. Continue review of application submitted by Highview Development, LLC, 226 Main Street, Tax Grid No. 30-5954-27-860918-00, CMS Zoning District, to construct a new building which requires relief from Section 223-41.18(D)(5) for a 10 ft. rear yard setback *(25 ft. required)* and Section 223-41.18(F)(2)(a) to provide no off-street parking spaces *(8 off-street spaces required)* ***Postponed until September 19, 2017 at request of applicant***
2. Application submitted by Coulter Young, 100 Rombout Avenue, Tax Grid No. 30-5954-35-772842-00, R1-5 Zoning District, for relief from Section 223-17(C) to construct a two story rear addition with 7 ft.-6 in. and 9 ft. side yard setbacks *(10 ft. required)* ***(postponed at request of applicant)***
3. Application submitted by Juana Rivera, 13 South Cedar Street, Tax Grid No. 30-5954-36-903845-00, R1-5 Zoning District, for relief from Section 223-17(C) to extend an existing covered side porch to 8' x 8' with a 6 ft. side yard setback *(12.5 ft. required)* ***(postponed at the request of the applicant)***

**City of Beacon Planning Board**  
**8/15/2017**

**Title:**

**226 Main Street**

**Subject:**

Continue review of application submitted by Highview Development, LLC, 226 Main Street, Tax Grid No. 30-5954-27-860918-00, CMS Zoning District, to construct a new building which requires relief from Section 223-41.18(D)(5) for a 10 ft. rear yard setback (*25 ft. required*) and Section 223-41.18(F)(2)(a) to provide no off-street parking spaces (*8 off-street spaces required*) ***Postponed until September 19, 2017 at request of applicant***

**Background:**

**ATTACHMENTS:**

Description	Type
226 Main Application	Application
226 Main EAF	EAF
226 Main Site Plan	Plans

# ZONING BOARD OF APPEALS

City of Beacon, New York

## Application for Appeal

APPLICANT: Highview Development, LLC ADDRESS: 445 Main Street

Beacon, NY 12508 TELEPHONE: (845) 765-0063

REPRESENTED BY: Aryeh Siegel Architect ADDRESS: 84 Mason Circle

Beacon, NY 12508 TELEPHONE: 845-838-2490

LOCATION: 226 Main Street ZONING DISTRICT: CMS

TAX MAP: SECTION 5954 BLOCK 27 LOT 860918

### DECISION APPEALED FROM, OR INTERPRETATION DESIRED:

Relief from Zoning Code Section 223-41.18 (D)(5) Rear Yard setback requirement of 25 feet, to allow a setback of 10 feet.

Relief from Zoning Code Section 223-41.18 (F)(2)(a) requirement for 1 parking space per residential unit, to allow zero parking spaces

### REASON SUPPORTING REQUEST:

The lot size does not support the full 25 foot setback. It is not feasible to build the project if the

setback is more than 10 feet. There is no room for off-street parking on the property

There are municipal parking lots within 800 feet of the property. There is adequate street parking.

### SUPPORTING DOCUMENTS SUBMITTED HERewith: (Site Plan, Survey, etc. as required)

Site Plan and survey.

June 27, 2017

Date

  
Owner's Signature

Fee: \$100 with application

  
Applicant's Signature

# APPLICATION PROCESSING RESTRICTION LAW

## Affidavit of Property Owner

Property Owner: 328 Main Street LLC

If owned by a corporation, partnership or organization, please list names of persons holding over 5% interest.

List all properties in the City of Beacon that you hold a 5% interest in:

Applicant Address: 445 Main Street, Beacon, NY

Project Address: 226 Main Street, Beacon, NY

Project Tax Grid # 5954-27-86091

Type of Application Special Use Permit Site Plan

Please note that the property owner is the applicant. "Applicant" is defined as any individual who owns at least five percent (5%) interest in a corporation or partnership or other business.

I, Brendan McAlpine, the undersigned owner of the above referenced property, hereby affirm that I have reviewed my records and verify that the following information is true.

1. No violations are pending for ANY parcel owned by me situated within the City of Beacon
2. Violations are pending on a parcel or parcels owned by me situated within the City of Beacon
3. ALL tax payments due to the City of Beacon are current
4. Tax delinquencies exist on a parcel or parcels owned by me within the City of Beacon
5. Special Assessments are outstanding on a parcel or parcels owned by me in the City of Beacon
6. ALL Special Assessments due to the City of Beacon on any parcel owned by me are current

<input checked="" type="checkbox"/>
<input type="checkbox"/>
<input checked="" type="checkbox"/>
<input type="checkbox"/>
<input type="checkbox"/>
<input checked="" type="checkbox"/>



Signature of Owner



Title if owner is corporation

Office Use Only:	NO	YES	Initial
Applicant has violations pending for ANY parcel owned within the City of Beacon (Building Dept.)	<input checked="" type="checkbox"/>	<input type="checkbox"/>	<u>gm</u>
ALL taxes are current for properties in the City of Beacon are current (Tax Dept.)	<input type="checkbox"/>	<input checked="" type="checkbox"/>	<u>gm</u>
ALL Special Assessments, i.e. water, sewer, fines, etc. are current (Water Billing)	<input type="checkbox"/>	<input checked="" type="checkbox"/>	<u>gm</u>

**Full Environmental Assessment Form**  
**Part 1 - Project and Setting**

**Instructions for Completing Part 1**

**Part 1 is to be completed by the applicant or project sponsor.** Responses become part of the application for approval or funding, are subject to public review, and may be subject to further verification.

Complete Part 1 based on information currently available. If additional research or investigation would be needed to fully respond to any item, please answer as thoroughly as possible based on current information; indicate whether missing information does not exist, or is not reasonably available to the sponsor; and, when possible, generally describe work or studies which would be necessary to update or fully develop that information.

Applicants/sponsors must complete all items in Sections A & B. In Sections C, D & E, most items contain an initial question that must be answered either "Yes" or "No". If the answer to the initial question is "Yes", complete the sub-questions that follow. If the answer to the initial question is "No", proceed to the next question. Section F allows the project sponsor to identify and attach any additional information. Section G requires the name and signature of the project sponsor to verify that the information contained in Part 1 is accurate and complete.

**A. Project and Sponsor Information.**

Name of Action or Project: 226 Main Street		
Project Location (describe, and attach a general location map): 226 Main Street, at the corner of North Elm		
Brief Description of Proposed Action (include purpose or need): Demolition of existing 1 story service garage building. New construction of 4 story multifamily residential building with retail at the 1st floor		
Name of Applicant/Sponsor: 328 Main Street LLC		Telephone: (845) 765-0063
		E-Mail: bmc Alpine@highviewdevelopment.com
Address: 445 Main Street		
City/PO: Beacon	State: NY	Zip Code: 12508
Project Contact (if not same as sponsor; give name and title/role): Same as sponsor		Telephone:
		E-Mail:
Address:		
City/PO:	State:	Zip Code:
Property Owner (if not same as sponsor):		Telephone:
		E-Mail:
Address:		
City/PO:	State:	Zip Code:

## B. Government Approvals

Government Entity	If Yes: Identify Agency and Approval(s) Required	Application Date (Actual or projected)
a. City Council, Town Board, <input type="checkbox"/> Yes <input type="checkbox"/> No or Village Board of Trustees		
b. City, Town or Village Planning Board or Commission <input checked="" type="checkbox"/> Yes <input type="checkbox"/> No	Planning Board - Special Use Permit	April 25, 2017
c. City Council, Town or Village Zoning Board of Appeals <input type="checkbox"/> Yes <input type="checkbox"/> No		
d. Other local agencies <input type="checkbox"/> Yes <input type="checkbox"/> No		
e. County agencies <input type="checkbox"/> Yes <input type="checkbox"/> No		
f. Regional agencies <input type="checkbox"/> Yes <input type="checkbox"/> No		
g. State agencies <input type="checkbox"/> Yes <input type="checkbox"/> No		
h. Federal agencies <input type="checkbox"/> Yes <input type="checkbox"/> No		
i. Coastal Resources.		
i. Is the project site within a Coastal Area, or the waterfront area of a Designated Inland Waterway?		<input type="checkbox"/> Yes <input checked="" type="checkbox"/> No
ii. Is the project site located in a community with an approved Local Waterfront Revitalization Program?		<input checked="" type="checkbox"/> Yes <input type="checkbox"/> No
iii. Is the project site within a Coastal Erosion Hazard Area?		<input type="checkbox"/> Yes <input checked="" type="checkbox"/> No

## C. Planning and Zoning

C.1. Planning and zoning actions.
Will administrative or legislative adoption, or amendment of a plan, local law, ordinance, rule or regulation be the only approval(s) which must be granted to enable the proposed action to proceed? <input type="checkbox"/> Yes <input checked="" type="checkbox"/> No
<ul style="list-style-type: none"><li>• If Yes, complete sections C, F and G.</li><li>• If No, proceed to question C.2 and complete all remaining sections and questions in Part I</li></ul>
C.2. Adopted land use plans.
a. Do any municipally- adopted (city, town, village or county) comprehensive land use plan(s) include the site where the proposed action would be located? <input checked="" type="checkbox"/> Yes <input type="checkbox"/> No
If Yes, does the comprehensive plan include specific recommendations for the site where the proposed action would be located? <input type="checkbox"/> Yes <input checked="" type="checkbox"/> No
b. Is the site of the proposed action within any local or regional special planning district (for example: Greenway Brownfield Opportunity Area (BOA); designated State or Federal heritage area; watershed management plan; or other?) <input type="checkbox"/> Yes <input checked="" type="checkbox"/> No
If Yes, identify the plan(s): _____ _____ _____
c. Is the proposed action located wholly or partially within an area listed in an adopted municipal open space plan, or an adopted municipal farmland protection plan? <input type="checkbox"/> Yes <input checked="" type="checkbox"/> No
If Yes, identify the plan(s): _____ _____ _____

<b>C.3. Zoning</b>	
a. Is the site of the proposed action located in a municipality with an adopted zoning law or ordinance. If Yes, what is the zoning classification(s) including any applicable overlay district? <u>Central Main Street District, Parking Overlay District</u>	<input checked="" type="checkbox"/> Yes <input type="checkbox"/> No
b. Is the use permitted or allowed by a special or conditional use permit?	<input checked="" type="checkbox"/> Yes <input type="checkbox"/> No
c. Is a zoning change requested as part of the proposed action? If Yes, i. What is the proposed new zoning for the site? _____	<input type="checkbox"/> Yes <input checked="" type="checkbox"/> No
<b>C.4. Existing community services.</b>	
a. In what school district is the project site located? <u>Beacon City</u>	
b. What police or other public protection forces serve the project site? <u>Beacon City</u>	
c. Which fire protection and emergency medical services serve the project site? <u>Beacon City</u>	
d. What parks serve the project site? <u>Memorial Park</u>	

#### D. Project Details

<b>D.1. Proposed and Potential Development</b>	
a. What is the general nature of the proposed action (e.g., residential, industrial, commercial, recreational; if mixed, include all components)? <u>Residential and Commercial</u>	
b. a. Total acreage of the site of the proposed action?	<u>0.126</u> acres
b. Total acreage to be physically disturbed?	<u>0.126</u> acres
c. Total acreage (project site and any contiguous properties) owned or controlled by the applicant or project sponsor?	<u>0.126</u> acres
c. Is the proposed action an expansion of an existing project or use? <span style="float: right;"><input type="checkbox"/> Yes <input checked="" type="checkbox"/> No</span>	
i. If Yes, what is the approximate percentage of the proposed expansion and identify the units (e.g., acres, miles, housing units, square feet)? % _____ Units: _____	
d. Is the proposed action a subdivision, or does it include a subdivision? <span style="float: right;"><input type="checkbox"/> Yes <input checked="" type="checkbox"/> No</span>	
If Yes, i. Purpose or type of subdivision? (e.g., residential, industrial, commercial; if mixed, specify types) _____	
ii. Is a cluster/conservation layout proposed? <span style="float: right;"><input type="checkbox"/> Yes <input type="checkbox"/> No</span>	
iii. Number of lots proposed? _____	
iv. Minimum and maximum proposed lot sizes? Minimum _____ Maximum _____	
e. Will proposed action be constructed in multiple phases? <span style="float: right;"><input type="checkbox"/> Yes <input checked="" type="checkbox"/> No</span>	
i. If No, anticipated period of construction: _____ months	
ii. If Yes:	
• Total number of phases anticipated _____	
• Anticipated commencement date of phase 1 (including demolition) _____ month _____ year	
• Anticipated completion date of final phase _____ month _____ year	
• Generally describe connections or relationships among phases, including any contingencies where progress of one phase may determine timing or duration of future phases: _____ _____ _____	

f. Does the project include new residential uses? ☒ Yes ☐ No  
 If Yes, show numbers of units proposed.

	<u>One Family</u>	<u>Two Family</u>	<u>Three Family</u>	<u>Multiple Family (four or more)</u>
Initial Phase	_____	_____	_____	8
At completion of all phases	_____	_____	_____	8

g. Does the proposed action include new non-residential construction (including expansions)? ☒ Yes ☐ No  
 If Yes,

i. Total number of structures 1  
 ii. Dimensions (in feet) of largest proposed structure: 48' height; 84' width; and 56' length  
 iii. Approximate extent of building space to be heated or cooled: 12,000 square feet

h. Does the proposed action include construction or other activities that will result in the impoundment of any liquids, such as creation of a water supply, reservoir, pond, lake, waste lagoon or other storage? ☐ Yes ☒ No  
 If Yes,

i. Purpose of the impoundment: \_\_\_\_\_  
 ii. If a water impoundment, the principal source of the water: ☐ Ground water ☐ Surface water streams ☐ Other specify: \_\_\_\_\_  
 iii. If other than water, identify the type of impounded/contained liquids and their source. \_\_\_\_\_  
 iv. Approximate size of the proposed impoundment. Volume: \_\_\_\_\_ million gallons; surface area: \_\_\_\_\_ acres  
 v. Dimensions of the proposed dam or impounding structure: \_\_\_\_\_ height; \_\_\_\_\_ length  
 vi. Construction method/materials for the proposed dam or impounding structure (e.g., earth fill, rock, wood, concrete): \_\_\_\_\_

**D.2. Project Operations**

a. Does the proposed action include any excavation, mining, or dredging, during construction, operations, or both? ☐ Yes ☒ No  
 (Not including general site preparation, grading or installation of utilities or foundations where all excavated materials will remain onsite)  
 If Yes:

i. What is the purpose of the excavation or dredging? \_\_\_\_\_  
 ii. How much material (including rock, earth, sediments, etc.) is proposed to be removed from the site?  
     • Volume (specify tons or cubic yards): \_\_\_\_\_  
     • Over what duration of time? \_\_\_\_\_  
 iii. Describe nature and characteristics of materials to be excavated or dredged, and plans to use, manage or dispose of them. \_\_\_\_\_  
 \_\_\_\_\_  
 iv. Will there be onsite dewatering or processing of excavated materials? ☐ Yes ☐ No  
 If yes, describe. \_\_\_\_\_  
 \_\_\_\_\_  
 v. What is the total area to be dredged or excavated? \_\_\_\_\_ acres  
 vi. What is the maximum area to be worked at any one time? \_\_\_\_\_ acres  
 vii. What would be the maximum depth of excavation or dredging? \_\_\_\_\_ feet  
 viii. Will the excavation require blasting? ☐ Yes ☐ No  
 ix. Summarize site reclamation goals and plan: \_\_\_\_\_  
 \_\_\_\_\_

b. Would the proposed action cause or result in alteration of, increase or decrease in size of, or encroachment into any existing wetland, waterbody, shoreline, beach or adjacent area? ☐ Yes ☒ No  
 If Yes:

i. Identify the wetland or waterbody which would be affected (by name, water index number, wetland map number or geographic description): \_\_\_\_\_  
 \_\_\_\_\_



ii. Describe how the proposed action would affect that waterbody or wetland, e.g. excavation, fill, placement of structures, or alteration of channels, banks and shorelines. Indicate extent of activities, alterations and additions in square feet or acres:

iii. Will proposed action cause or result in disturbance to bottom sediments?

☐ Yes ☐ No

If Yes, describe:

iv. Will proposed action cause or result in the destruction or removal of aquatic vegetation?

☐ Yes ☐ No

If Yes:

- acres of aquatic vegetation proposed to be removed: \_\_\_\_\_
- expected acreage of aquatic vegetation remaining after project completion: \_\_\_\_\_
- purpose of proposed removal (e.g. beach clearing, invasive species control, boat access): \_\_\_\_\_
- proposed method of plant removal: \_\_\_\_\_
- if chemical/herbicide treatment will be used, specify product(s): \_\_\_\_\_

v. Describe any proposed reclamation/mitigation following disturbance: \_\_\_\_\_

c. Will the proposed action use, or create a new demand for water?

☒ Yes ☐ No

If Yes:

i. Total anticipated water usage/demand per day: \_\_\_\_\_ 1,708 gallons/day

ii. Will the proposed action obtain water from an existing public water supply?

☒ Yes ☐ No

If Yes:

- Name of district or service area: City of Beacon
- Does the existing public water supply have capacity to serve the proposal? ☒ Yes ☐ No
- Is the project site in the existing district? ☒ Yes ☐ No
- Is expansion of the district needed? ☐ Yes ☒ No
- Do existing lines serve the project site? ☒ Yes ☐ No

iii. Will line extension within an existing district be necessary to supply the project?

☐ Yes ☒ No

If Yes:

- Describe extensions or capacity expansions proposed to serve this project: \_\_\_\_\_
- Source(s) of supply for the district: \_\_\_\_\_

iv. Is a new water supply district or service area proposed to be formed to serve the project site?

☐ Yes ☐ No

If Yes:

- Applicant/sponsor for new district: \_\_\_\_\_
- Date application submitted or anticipated: \_\_\_\_\_
- Proposed source(s) of supply for new district: \_\_\_\_\_

v. If a public water supply will not be used, describe plans to provide water supply for the project: \_\_\_\_\_

vi. If water supply will be from wells (public or private), maximum pumping capacity: \_\_\_\_\_ gallons/minute.

d. Will the proposed action generate liquid wastes?

☒ Yes ☐ No

If Yes:

i. Total anticipated liquid waste generation per day: \_\_\_\_\_ 1,708 gallons/day

ii. Nature of liquid wastes to be generated (e.g., sanitary wastewater, industrial; if combination, describe all components and approximate volumes or proportions of each): \_\_\_\_\_

Sanitary wastewater

iii. Will the proposed action use any existing public wastewater treatment facilities?

☒ Yes ☐ No

If Yes:

- Name of wastewater treatment plant to be used: City of Beacon
- Name of district: City of Beacon
- Does the existing wastewater treatment plant have capacity to serve the project? ☒ Yes ☐ No
- Is the project site in the existing district? ☒ Yes ☐ No
- Is expansion of the district needed? ☐ Yes ☒ No

<ul style="list-style-type: none"> <li>• Do existing sewer lines serve the project site? _____</li> <li>• Will line extension within an existing district be necessary to serve the project? _____</li> </ul> <p>If Yes:</p> <ul style="list-style-type: none"> <li>• Describe extensions or capacity expansions proposed to serve this project: _____</li> </ul>	<input checked="" type="checkbox"/> Yes <input type="checkbox"/> No <input type="checkbox"/> Yes <input checked="" type="checkbox"/> No
iv. Will a new wastewater (sewage) treatment district be formed to serve the project site? _____	
If Yes: <ul style="list-style-type: none"> <li>• Applicant/sponsor for new district: _____</li> <li>• Date application submitted or anticipated: _____</li> <li>• What is the receiving water for the wastewater discharge? _____</li> </ul>	
v. If public facilities will not be used, describe plans to provide wastewater treatment for the project, including specifying proposed receiving water (name and classification if surface discharge, or describe subsurface disposal plans): _____	
vi. Describe any plans or designs to capture, recycle or reuse liquid waste: _____	
e. Will the proposed action disturb more than one acre and create stormwater runoff, either from new point sources (i.e. ditches, pipes, swales, curbs, gutters or other concentrated flows of stormwater) or non-point source (i.e. sheet flow) during construction or post construction? _____	
If Yes: <ul style="list-style-type: none"> <li>i. How much impervious surface will the project create in relation to total size of project parcel?             <div style="margin-left: 20px;">               _____ Square feet or _____ acres (impervious surface)                _____ Square feet or _____ acres (parcel size)             </div> </li> <li>ii. Describe types of new point sources. _____</li> <li>iii. Where will the stormwater runoff be directed (i.e. on-site stormwater management facility/structures, adjacent properties, groundwater, on-site surface water or off-site surface waters)? _____</li> </ul>	
<ul style="list-style-type: none"> <li>• If to surface waters, identify receiving water bodies or wetlands: _____</li> </ul>	
<ul style="list-style-type: none"> <li>• Will stormwater runoff flow to adjacent properties? _____</li> </ul>	
iv. Does proposed plan minimize impervious surfaces, use pervious materials or collect and re-use stormwater? _____	
f. Does the proposed action include, or will it use on-site, one or more sources of air emissions, including fuel combustion, waste incineration, or other processes or operations? _____	
If Yes, identify: <ul style="list-style-type: none"> <li>i. Mobile sources during project operations (e.g., heavy equipment, fleet or delivery vehicles) _____</li> <li>ii. Stationary sources during construction (e.g., power generation, structural heating, batch plant, crushers) _____</li> <li>iii. Stationary sources during operations (e.g., process emissions, large boilers, electric generation) _____</li> </ul>	
g. Will any air emission sources named in D.2.f (above), require a NY State Air Registration, Air Facility Permit, or Federal Clean Air Act Title IV or Title V Permit? _____	
If Yes: <ul style="list-style-type: none"> <li>i. Is the project site located in an Air quality non-attainment area? (Area routinely or periodically fails to meet ambient air quality standards for all or some parts of the year) _____</li> <li>ii. In addition to emissions as calculated in the application, the project will generate:             <ul style="list-style-type: none"> <li>• _____ Tons/year (short tons) of Carbon Dioxide (CO<sub>2</sub>)</li> <li>• _____ Tons/year (short tons) of Nitrous Oxide (N<sub>2</sub>O)</li> <li>• _____ Tons/year (short tons) of Perfluorocarbons (PFCs)</li> <li>• _____ Tons/year (short tons) of Sulfur Hexafluoride (SF<sub>6</sub>)</li> <li>• _____ Tons/year (short tons) of Carbon Dioxide equivalent of Hydrofluorocarbons (HFCs)</li> <li>• _____ Tons/year (short tons) of Hazardous Air Pollutants (HAPs)</li> </ul> </li> </ul>	

h. Will the proposed action generate or emit methane (including, but not limited to, sewage treatment plants, landfills, composting facilities)? ☐ Yes ☒ No

If Yes:

i. Estimate methane generation in tons/year (metric): \_\_\_\_\_

ii. Describe any methane capture, control or elimination measures included in project design (e.g., combustion to generate heat or electricity, flaring): \_\_\_\_\_

---

i. Will the proposed action result in the release of air pollutants from open-air operations or processes, such as quarry or landfill operations? ☐ Yes ☒ No

If Yes: Describe operations and nature of emissions (e.g., diesel exhaust, rock particulates/dust): \_\_\_\_\_

---

j. Will the proposed action result in a substantial increase in traffic above present levels or generate substantial new demand for transportation facilities or services? ☐ Yes ☒ No

If Yes:

i. When is the peak traffic expected (Check all that apply): ☐ Morning ☐ Evening ☐ Weekend  
☐ Randomly between hours of \_\_\_\_\_ to \_\_\_\_\_.

ii. For commercial activities only, projected number of semi-trailer truck trips/day: \_\_\_\_\_

iii. Parking spaces: Existing \_\_\_\_\_ Proposed \_\_\_\_\_ Net increase/decrease \_\_\_\_\_

iv. Does the proposed action include any shared use parking? ☐ Yes ☐ No

v. If the proposed action includes any modification of existing roads, creation of new roads or change in existing access, describe: \_\_\_\_\_

---

vi. Are public/private transportation service(s) or facilities available within ½ mile of the proposed site? ☐ Yes ☐ No

vii. Will the proposed action include access to public transportation or accommodations for use of hybrid, electric or other alternative fueled vehicles? ☐ Yes ☐ No

viii. Will the proposed action include plans for pedestrian or bicycle accommodations for connections to existing pedestrian or bicycle routes? ☐ Yes ☐ No

---

k. Will the proposed action (for commercial or industrial projects only) generate new or additional demand for energy? ☒ Yes ☐ No

If Yes:

i. Estimate annual electricity demand during operation of the proposed action: \_\_\_\_\_  
Approximately 120,000 kwh/year

ii. Anticipated sources/suppliers of electricity for the project (e.g., on-site combustion, on-site renewable, via grid/local utility, or other):  
Grid/Local Utility

iii. Will the proposed action require a new, or an upgrade to, an existing substation? ☐ Yes ☐ No

---

l. Hours of operation. Answer all items which apply.

i. During Construction:

- Monday - Friday: \_\_\_\_\_
- Saturday: \_\_\_\_\_
- Sunday: \_\_\_\_\_
- Holidays: \_\_\_\_\_

ii. During Operations:

- Monday - Friday: \_\_\_\_\_ 7am-10pm
- Saturday: \_\_\_\_\_ 7am-10pm
- Sunday: \_\_\_\_\_ 7am-10pm
- Holidays: \_\_\_\_\_ 7am-10pm

<p>m. Will the proposed action produce noise that will exceed existing ambient noise levels during construction, operation, or both? <span style="float: right;"><input checked="" type="checkbox"/> Yes <input type="checkbox"/> No</span></p> <p>If yes:</p> <p>i. Provide details including sources, time of day and duration:  <u>All noise associated (machinery, power tools, etc) with the construction of a 4 story apartment building during 8 AM to 4 PM, Monday through Friday.</u></p>	
<p>ii. Will proposed action remove existing natural barriers that could act as a noise barrier or screen? <span style="float: right;"><input type="checkbox"/> Yes <input checked="" type="checkbox"/> No</span></p> <p>Describe: _____</p>	
<p>n.. Will the proposed action have outdoor lighting? <span style="float: right;"><input checked="" type="checkbox"/> Yes <input type="checkbox"/> No</span></p> <p>If yes:</p> <p>i. Describe source(s), location(s), height of fixture(s), direction/aim, and proximity to nearest occupied structures:  <u>Outdoor lighting at 1st floor entrance doors to retail spaces, and residential lobby. 8' high, shielded to prevent light spill onto neighboring properties</u></p>	
<p>ii. Will proposed action remove existing natural barriers that could act as a light barrier or screen? <span style="float: right;"><input type="checkbox"/> Yes <input checked="" type="checkbox"/> No</span></p> <p>Describe: _____</p>	
<p>o. Does the proposed action have the potential to produce odors for more than one hour per day? <span style="float: right;"><input type="checkbox"/> Yes <input checked="" type="checkbox"/> No</span></p> <p>If Yes, describe possible sources, potential frequency and duration of odor emissions, and proximity to nearest occupied structures: _____</p> <p>_____</p> <p>_____</p>	
<p>p. Will the proposed action include any bulk storage of petroleum (combined capacity of over 1,100 gallons) or chemical products 185 gallons in above ground storage or any amount in underground storage? <span style="float: right;"><input type="checkbox"/> Yes <input checked="" type="checkbox"/> No</span></p> <p>If Yes:</p> <p>i. Product(s) to be stored _____</p> <p>ii. Volume(s) _____ per unit time _____ (e.g., month, year)</p> <p>iii. Generally describe proposed storage facilities: _____</p> <p>_____</p>	
<p>q. Will the proposed action (commercial, industrial and recreational projects only) use pesticides (i.e., herbicides, insecticides) during construction or operation? <span style="float: right;"><input type="checkbox"/> Yes <input checked="" type="checkbox"/> No</span></p> <p>If Yes:</p> <p>i. Describe proposed treatment(s):</p> <p>_____</p> <p>_____</p> <p>_____</p>	
<p>ii. Will the proposed action use Integrated Pest Management Practices? <span style="float: right;"><input type="checkbox"/> Yes <input type="checkbox"/> No</span></p>	
<p>r. Will the proposed action (commercial or industrial projects only) involve or require the management or disposal of solid waste (excluding hazardous materials)? <span style="float: right;"><input type="checkbox"/> Yes <input checked="" type="checkbox"/> No</span></p> <p>If Yes:</p> <p>i. Describe any solid waste(s) to be generated during construction or operation of the facility:</p> <ul style="list-style-type: none"> <li>• Construction: _____ tons per _____ (unit of time)</li> <li>• Operation : _____ tons per _____ (unit of time)</li> </ul> <p>ii. Describe any proposals for on-site minimization, recycling or reuse of materials to avoid disposal as solid waste:</p> <ul style="list-style-type: none"> <li>• Construction: _____</li> <li>• Operation: _____</li> </ul> <p>iii. Proposed disposal methods/facilities for solid waste generated on-site:</p> <ul style="list-style-type: none"> <li>• Construction: _____</li> <li>• Operation: _____</li> </ul>	

s. Does the proposed action include construction or modification of a solid waste management facility? ☐ Yes ☒ No

If Yes:

i. Type of management or handling of waste proposed for the site (e.g., recycling or transfer station, composting, landfill, or other disposal activities): \_\_\_\_\_

ii. Anticipated rate of disposal/processing:

- \_\_\_\_\_ Tons/month, if transfer or other non-combustion/thermal treatment, or
- \_\_\_\_\_ Tons/hour, if combustion or thermal treatment

iii. If landfill, anticipated site life: \_\_\_\_\_ years

t. Will proposed action at the site involve the commercial generation, treatment, storage, or disposal of hazardous waste? ☐ Yes ☒ No

If Yes:

i. Name(s) of all hazardous wastes or constituents to be generated, handled or managed at facility: \_\_\_\_\_

ii. Generally describe processes or activities involving hazardous wastes or constituents: \_\_\_\_\_

iii. Specify amount to be handled or generated \_\_\_\_\_ tons/month

iv. Describe any proposals for on-site minimization, recycling or reuse of hazardous constituents: \_\_\_\_\_

v. Will any hazardous wastes be disposed at an existing offsite hazardous waste facility? ☐ Yes ☐ No

If Yes: provide name and location of facility: \_\_\_\_\_

If No: describe proposed management of any hazardous wastes which will not be sent to a hazardous waste facility: \_\_\_\_\_

#### E. Site and Setting of Proposed Action

**E.1. Land uses on and surrounding the project site**

a. Existing land uses.

i. Check all uses that occur on, adjoining and near the project site.

☒ Urban ☐ Industrial ☒ Commercial ☒ Residential (suburban) ☐ Rural (non-farm)

☐ Forest ☐ Agriculture ☐ Aquatic ☐ Other (specify): \_\_\_\_\_

ii. If mix of uses, generally describe:

Main Street commercial and multifamily residential; single family residential

b. Land uses and covertypes on the project site.

Land use or Covertypes	Current Acreage	Acreage After Project Completion	Change (Acres +/-)
• Roads, buildings, and other paved or impervious surfaces	0.126 acres	0.126 acres	0
• Forested			
• Meadows, grasslands or brushlands (non-agricultural, including abandoned agricultural)			
• Agricultural (includes active orchards, field, greenhouse etc.)			
• Surface water features (lakes, ponds, streams, rivers, etc.)			
• Wetlands (freshwater or tidal)			
• Non-vegetated (bare rock, earth or fill)			
• Other Describe: _____			

c. Is the project site presently used by members of the community for public recreation? ☐ Yes ☒ No  
i. If Yes: explain: \_\_\_\_\_

d. Are there any facilities serving children, the elderly, people with disabilities (e.g., schools, hospitals, licensed day care centers, or group homes) within 1500 feet of the project site? ☐ Yes ☒ No  
If Yes,  
i. Identify Facilities: \_\_\_\_\_  
\_\_\_\_\_

e. Does the project site contain an existing dam? ☐ Yes ☒ No  
If Yes:  
i. Dimensions of the dam and impoundment:  
• Dam height: \_\_\_\_\_ feet  
• Dam length: \_\_\_\_\_ feet  
• Surface area: \_\_\_\_\_ acres  
• Volume impounded: \_\_\_\_\_ gallons OR acre-feet  
ii. Dam's existing hazard classification: \_\_\_\_\_  
iii. Provide date and summarize results of last inspection: \_\_\_\_\_  
\_\_\_\_\_

f. Has the project site ever been used as a municipal, commercial or industrial solid waste management facility, or does the project site adjoin property which is now, or was at one time, used as a solid waste management facility? ☐ Yes ☒ No  
If Yes:  
i. Has the facility been formally closed? ☐ Yes ☐ No  
• If yes, cite sources/documentation: \_\_\_\_\_  
ii. Describe the location of the project site relative to the boundaries of the solid waste management facility: \_\_\_\_\_  
\_\_\_\_\_  
iii. Describe any development constraints due to the prior solid waste activities: \_\_\_\_\_  
\_\_\_\_\_

g. Have hazardous wastes been generated, treated and/or disposed of at the site, or does the project site adjoin property which is now or was at one time used to commercially treat, store and/or dispose of hazardous waste? ☐ Yes ☒ No  
If Yes:  
i. Describe waste(s) handled and waste management activities, including approximate time when activities occurred: \_\_\_\_\_  
\_\_\_\_\_

h. Potential contamination history. Has there been a reported spill at the proposed project site, or have any remedial actions been conducted at or adjacent to the proposed site? ☒ Yes ☐ No  
If Yes:  
i. Is any portion of the site listed on the NYSDEC Spills Incidents database or Environmental Site Remediation database? Check all that apply: ☒ Yes ☐ No  
☒ Yes – Spills Incidents database Provide DEC ID number(s): 9309180, 1700416  
☐ Yes – Environmental Site Remediation database Provide DEC ID number(s): \_\_\_\_\_  
☐ Neither database  
ii. If site has been subject of RCRA corrective activities, describe control measures: \_\_\_\_\_  
\_\_\_\_\_

iii. Is the project within 2000 feet of any site in the NYSDEC Environmental Site Remediation database? ☒ Yes ☐ No  
If yes, provide DEC ID number(s): B00130  
iv. If yes to (i), (ii) or (iii) above, describe current status of site(s):  
ID: 9309180; Closed  
1700416; Open  
B00130: Classification Code C -Completed

v. Is the project site subject to an institutional control limiting property uses? <span style="float: right;"><input type="checkbox"/> Yes <input checked="" type="checkbox"/> No</span>													
<ul style="list-style-type: none"> <li>• If yes, DEC site ID number: _____</li> <li>• Describe the type of institutional control (e.g., deed restriction or easement): _____</li> <li>• Describe any use limitations: _____</li> <li>• Describe any engineering controls: _____</li> <li>• Will the project affect the institutional or engineering controls in place? <span style="float: right;"><input type="checkbox"/> Yes <input type="checkbox"/> No</span></li> <li>• Explain: _____</li> </ul>													
<b>E.2. Natural Resources On or Near Project Site</b>													
a. What is the average depth to bedrock on the project site? _____ >6.5 feet													
b. Are there bedrock outcroppings on the project site? <span style="float: right;"><input type="checkbox"/> Yes <input checked="" type="checkbox"/> No</span> If Yes, what proportion of the site is comprised of bedrock outcroppings? _____ %													
c. Predominant soil type(s) present on project site: <table style="width: 100%; border-collapse: collapse;"> <tr> <td style="width: 80%;">Urban Land (Ur)</td> <td style="width: 20%; text-align: right;">100 %</td> </tr> <tr> <td>_____</td> <td style="text-align: right;">%</td> </tr> <tr> <td>_____</td> <td style="text-align: right;">%</td> </tr> </table>		Urban Land (Ur)	100 %	_____	%	_____	%						
Urban Land (Ur)	100 %												
_____	%												
_____	%												
d. What is the average depth to the water table on the project site? Average: _____ >6.5 feet													
e. Drainage status of project site soils: <table style="width: 100%; border-collapse: collapse;"> <tr> <td style="width: 30%;"><input type="checkbox"/> Well Drained:</td> <td style="width: 70%; text-align: right;">_____ % of site</td> </tr> <tr> <td><input type="checkbox"/> Moderately Well Drained:</td> <td style="text-align: right;">_____ % of site</td> </tr> <tr> <td><input checked="" type="checkbox"/> Poorly Drained</td> <td style="text-align: right;">100 % of site</td> </tr> </table>		<input type="checkbox"/> Well Drained:	_____ % of site	<input type="checkbox"/> Moderately Well Drained:	_____ % of site	<input checked="" type="checkbox"/> Poorly Drained	100 % of site						
<input type="checkbox"/> Well Drained:	_____ % of site												
<input type="checkbox"/> Moderately Well Drained:	_____ % of site												
<input checked="" type="checkbox"/> Poorly Drained	100 % of site												
f. Approximate proportion of proposed action site with slopes: <table style="width: 100%; border-collapse: collapse;"> <tr> <td style="width: 40%;"><input checked="" type="checkbox"/> 0-10%:</td> <td style="width: 60%; text-align: right;">100 % of site</td> </tr> <tr> <td><input type="checkbox"/> 10-15%:</td> <td style="text-align: right;">_____ % of site</td> </tr> <tr> <td><input type="checkbox"/> 15% or greater:</td> <td style="text-align: right;">_____ % of site</td> </tr> </table>		<input checked="" type="checkbox"/> 0-10%:	100 % of site	<input type="checkbox"/> 10-15%:	_____ % of site	<input type="checkbox"/> 15% or greater:	_____ % of site						
<input checked="" type="checkbox"/> 0-10%:	100 % of site												
<input type="checkbox"/> 10-15%:	_____ % of site												
<input type="checkbox"/> 15% or greater:	_____ % of site												
g. Are there any unique geologic features on the project site? <span style="float: right;"><input type="checkbox"/> Yes <input checked="" type="checkbox"/> No</span> If Yes, describe: _____													
h. Surface water features.													
i. Does any portion of the project site contain wetlands or other waterbodies (including streams, rivers, ponds or lakes)? <span style="float: right;"><input type="checkbox"/> Yes <input checked="" type="checkbox"/> No</span>													
ii. Do any wetlands or other waterbodies adjoin the project site? <span style="float: right;"><input type="checkbox"/> Yes <input checked="" type="checkbox"/> No</span>													
If Yes to either <i>i</i> or <i>ii</i> , continue. If No, skip to E.2.i.													
iii. Are any of the wetlands or waterbodies within or adjoining the project site regulated by any federal, state or local agency? <span style="float: right;"><input type="checkbox"/> Yes <input checked="" type="checkbox"/> No</span>													
iv. For each identified regulated wetland and waterbody on the project site, provide the following information: <table style="width: 100%; border-collapse: collapse;"> <tr> <td style="width: 10%;">• Streams:</td> <td style="width: 40%;">Name _____</td> <td style="width: 50%;">Classification _____</td> </tr> <tr> <td>• Lakes or Ponds:</td> <td>Name _____</td> <td>Classification _____</td> </tr> <tr> <td>• Wetlands:</td> <td>Name _____</td> <td>Approximate Size _____</td> </tr> <tr> <td>• Wetland No. (if regulated by DEC)</td> <td colspan="2">_____</td> </tr> </table>		• Streams:	Name _____	Classification _____	• Lakes or Ponds:	Name _____	Classification _____	• Wetlands:	Name _____	Approximate Size _____	• Wetland No. (if regulated by DEC)	_____	
• Streams:	Name _____	Classification _____											
• Lakes or Ponds:	Name _____	Classification _____											
• Wetlands:	Name _____	Approximate Size _____											
• Wetland No. (if regulated by DEC)	_____												
v. Are any of the above water bodies listed in the most recent compilation of NYS water quality-impaired waterbodies? <span style="float: right;"><input type="checkbox"/> Yes <input type="checkbox"/> No</span> If yes, name of impaired water body/bodies and basis for listing as impaired: _____													
i. Is the project site in a designated Floodway? <span style="float: right;"><input type="checkbox"/> Yes <input checked="" type="checkbox"/> No</span>													
j. Is the project site in the 100 year Floodplain? <span style="float: right;"><input type="checkbox"/> Yes <input checked="" type="checkbox"/> No</span>													
k. Is the project site in the 500 year Floodplain? <span style="float: right;"><input type="checkbox"/> Yes <input checked="" type="checkbox"/> No</span>													
l. Is the project site located over, or immediately adjoining, a primary, principal or sole source aquifer? <span style="float: right;"><input type="checkbox"/> Yes <input checked="" type="checkbox"/> No</span> If Yes:													
i. Name of aquifer: _____													

<p>m. Identify the predominant wildlife species that occupy or use the project site:</p> <p>Seasonal Birds _____</p> <p>_____</p> <p>_____</p>	
<p>n. Does the project site contain a designated significant natural community? <span style="float: right;"><input type="checkbox"/> Yes <input checked="" type="checkbox"/> No</span></p> <p>If Yes:</p> <p>i. Describe the habitat/community (composition, function, and basis for designation): _____</p> <p>ii. Source(s) of description or evaluation: _____</p> <p>iii. Extent of community/habitat:</p> <ul style="list-style-type: none"> <li>• Currently: _____ acres</li> <li>• Following completion of project as proposed: _____ acres</li> <li>• Gain or loss (indicate + or -): _____ acres</li> </ul>	
<p>o. Does project site contain any species of plant or animal that is listed by the federal government or NYS as endangered or threatened, or does it contain any areas identified as habitat for an endangered or threatened species? <span style="float: right;"><input type="checkbox"/> Yes <input checked="" type="checkbox"/> No</span></p>	
<p>p. Does the project site contain any species of plant or animal that is listed by NYS as rare, or as a species of special concern? <span style="float: right;"><input type="checkbox"/> Yes <input checked="" type="checkbox"/> No</span></p>	
<p>q. Is the project site or adjoining area currently used for hunting, trapping, fishing or shell fishing? <span style="float: right;"><input type="checkbox"/> Yes <input checked="" type="checkbox"/> No</span></p> <p>If yes, give a brief description of how the proposed action may affect that use: _____</p> <p>_____</p>	
<p><b>E.3. Designated Public Resources On or Near Project Site</b></p>	
<p>a. Is the project site, or any portion of it, located in a designated agricultural district certified pursuant to Agriculture and Markets Law, Article 25-AA, Section 303 and 304? <span style="float: right;"><input type="checkbox"/> Yes <input checked="" type="checkbox"/> No</span></p> <p>If Yes, provide county plus district name/number: _____</p>	
<p>b. Are agricultural lands consisting of highly productive soils present? <span style="float: right;"><input type="checkbox"/> Yes <input checked="" type="checkbox"/> No</span></p> <p>i. If Yes: acreage(s) on project site? _____</p> <p>ii. Source(s) of soil rating(s): _____</p>	
<p>c. Does the project site contain all or part of, or is it substantially contiguous to, a registered National Natural Landmark? <span style="float: right;"><input type="checkbox"/> Yes <input checked="" type="checkbox"/> No</span></p> <p>If Yes:</p> <p>i. Nature of the natural landmark: <input type="checkbox"/> Biological Community <input type="checkbox"/> Geological Feature</p> <p>ii. Provide brief description of landmark, including values behind designation and approximate size/extent: _____</p> <p>_____</p> <p>_____</p>	
<p>d. Is the project site located in or does it adjoin a state listed Critical Environmental Area? <span style="float: right;"><input type="checkbox"/> Yes <input checked="" type="checkbox"/> No</span></p> <p>If Yes:</p> <p>i. CEA name: _____</p> <p>ii. Basis for designation: _____</p> <p>iii. Designating agency and date: _____</p>	



e. Does the project site contain, or is it substantially contiguous to, a building, archaeological site, or district which is listed on, or has been nominated by the NYS Board of Historic Preservation for inclusion on, the State or National Register of Historic Places?	<input type="checkbox"/> Yes <input checked="" type="checkbox"/> No
If Yes: <div style="margin-left: 20px;">           i. Nature of historic/archaeological resource: <input type="checkbox"/> Archaeological Site      <input type="checkbox"/> Historic Building or District            ii. Name: _____            iii. Brief description of attributes on which listing is based: _____         </div>	
f. Is the project site, or any portion of it, located in or adjacent to an area designated as sensitive for archaeological sites on the NY State Historic Preservation Office (SHPO) archaeological site inventory?	<input type="checkbox"/> Yes <input checked="" type="checkbox"/> No
g. Have additional archaeological or historic site(s) or resources been identified on the project site?	<input type="checkbox"/> Yes <input checked="" type="checkbox"/> No
If Yes: <div style="margin-left: 20px;">           i. Describe possible resource(s): _____            ii. Basis for identification: _____         </div>	
h. Is the project site within five miles of any officially designated and publicly accessible federal, state, or local scenic or aesthetic resource?	<input type="checkbox"/> Yes <input checked="" type="checkbox"/> No
If Yes: <div style="margin-left: 20px;">           i. Identify resource: _____            ii. Nature of, or basis for, designation (e.g., established highway overlook, state or local park, state historic trail or scenic byway, etc.): _____            iii. Distance between project and resource: _____ miles.         </div>	
i. Is the project site located within a designated river corridor under the Wild, Scenic and Recreational Rivers Program 6 NYCRR 666?	<input type="checkbox"/> Yes <input checked="" type="checkbox"/> No
If Yes: <div style="margin-left: 20px;">           i. Identify the name of the river and its designation: _____            ii. Is the activity consistent with development restrictions contained in 6NYCRR Part 666?         </div>	
<input type="checkbox"/> Yes <input type="checkbox"/> No	

#### F. Additional Information

Attach any additional information which may be needed to clarify your project.

If you have identified any adverse impacts which could be associated with your proposal, please describe those impacts plus any measures which you propose to avoid or minimize them.

#### G. Verification

I certify that the information provided is true to the best of my knowledge.

Applicant/Sponsor Name Brandon McAlpine Date April 25, 2017

Signature  Title member



APPROVED BY RESOLUTION OF THE PLANNING BOARD OF THE CITY OF BEACON, NEW YORK, ON THE \_\_\_\_\_ DAY OF \_\_\_\_\_, 20\_\_\_\_, SUBJECT TO ALL REQUIREMENTS AND CONDITIONS OF SAID RESOLUTION ANY CHANGE, ERRASURE, MODIFICATION OR REVISION OF THIS PLAN, AS APPROVED, SHALL VOID THIS APPROVAL.

SIGNED THIS \_\_\_\_\_ DAY OF \_\_\_\_\_, 20\_\_\_\_ BY \_\_\_\_\_, CHAIRMAN

\_\_\_\_\_, SECRETARY

IN ABSENCE OF THE CHAIRMAN OR SECRETARY, THE ACTING CHAIRMAN OR ACTING SECRETARY RESPECTIVELY MAY SIGN IN THIS PLACE.

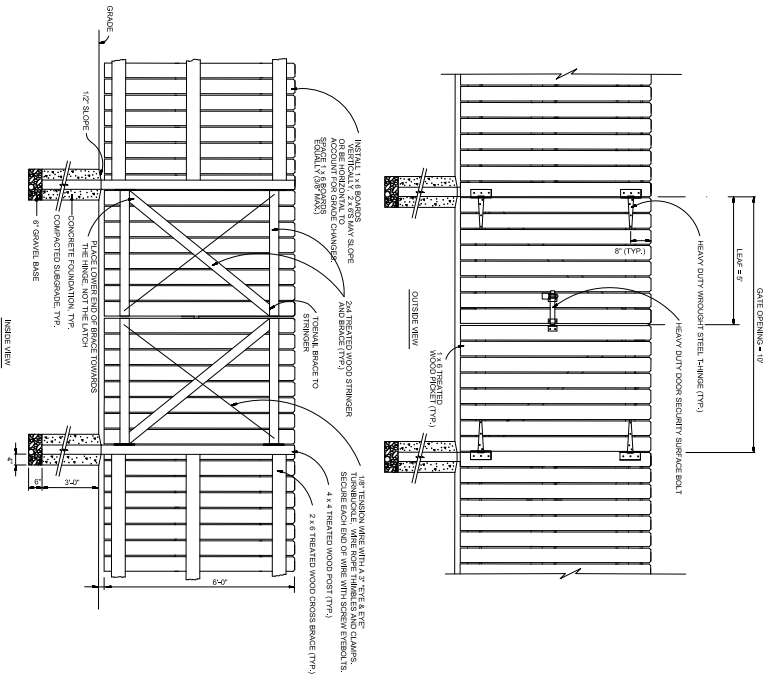
[illegible]

Not to Scale

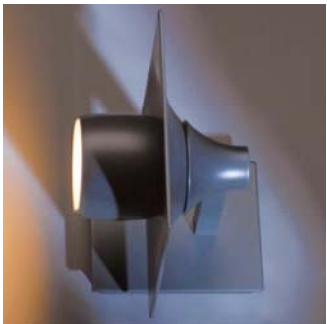

### L1: Wall Mounted

Not to Scale

**Owner:**  
**Estate of Jeffrey McGarvey**  
C/O Epstein & Epstein,  
PO Box 2, Beacon, NY 12508

*Applicant*  
**328 Main Street, LLC**  
445 Main Street  
Beacon, New York 12508

**Architect:**  
**Aryeh Siegel, Architect**  
514 Main Street  
Beacon, New York 12508

*Site / Civil Engineer:*  
**Hudson Land Design**  
174 Main Street  
Beacon, New York 12508

**Surveyor:**  
**TEC Surveying**  
15C Tioronda Avenue  
Beacon, New York 12508

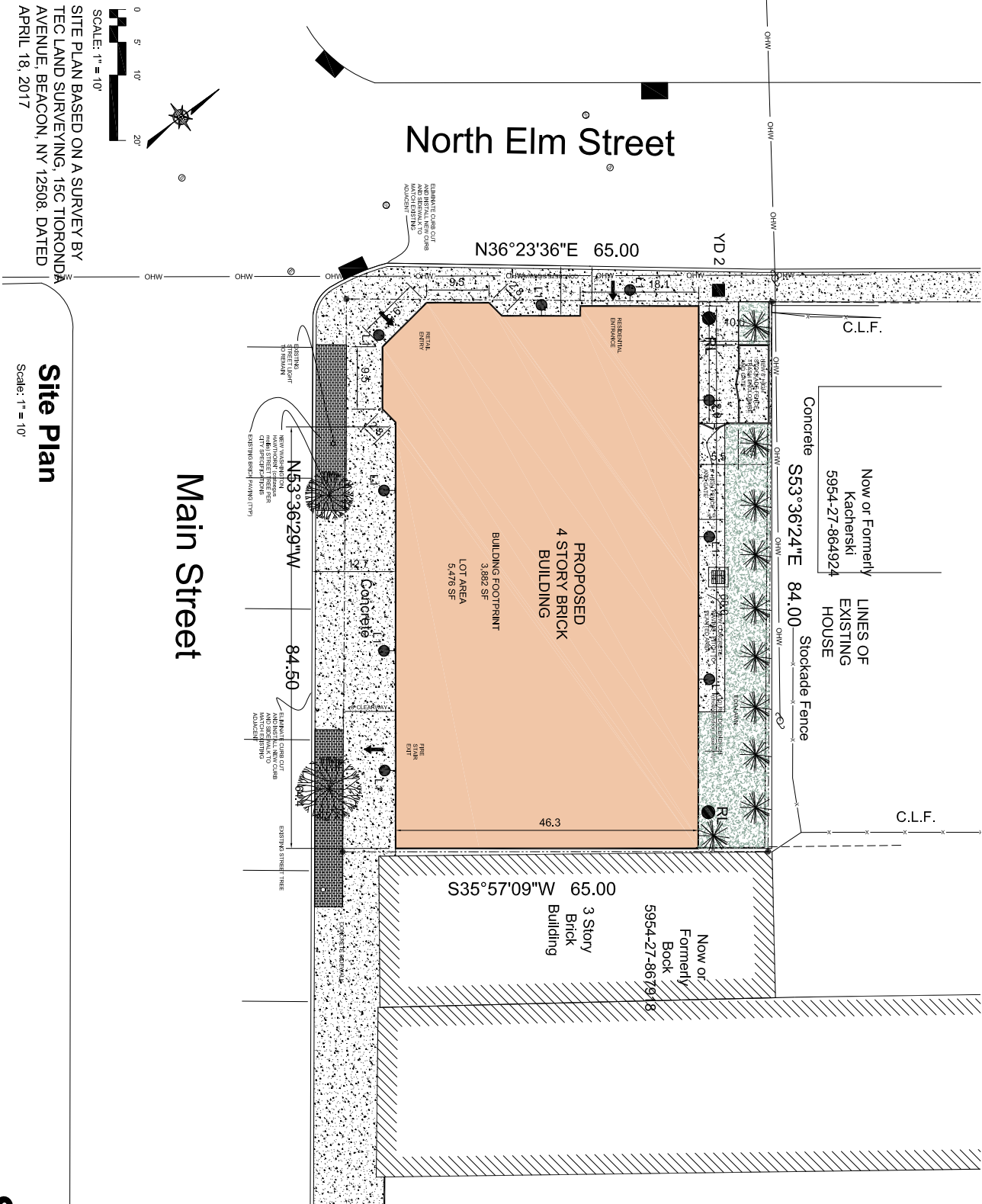

Scale: 1" = 10'

**Sheet 1 of 5 - Site Plan**

Beacon, New York

Scale: 1" = 10'  
April 25, 2017

Zoning Summary		
<p>Zoning District: C&amp;S (Central Main Street)</p> <p>Map No.: 5554-27-860991</p> <p>Map Date: 03/2014</p> <p>Building Footprint: 0.000 square feet</p> <p>Historical Overlay District: No</p> <p>Neighborhood: No</p> <p>Existing Use: Automobile Service Station</p> <p>Proposed Use: R-2 Residential / Retail</p>		
Parking & Loading		
Use & Parking Requirements	Proposed Area	Compl. Parking Requirements
<b>Residential</b>		
1 RESIDENTIAL APARTMENT	(B) APARTMENTS	8 parking spaces
<b>Recs</b>		
30 spaces per 1,000 SF of floor area	3,663 SF	11 parking spaces
<b>Total Required Parking Spaces</b>		<b>19 Parking Spaces</b>
<b>Total Proposed Parking Spaces</b>		<b>8 Parking Spaces</b>
		See Note 1

- There are public parking lots within 600' of the property.
  - Piedmont Plaza
  - Commerce County Mall
  - Bank of America
- The Applicant proposes a new year round parking lot of 10' wide of the required setback of 25'. This allows the building to be set back from the street and the parking lot to be a minimum setback of 40' from the street.
- Applicant is to develop a parking lot for the remainder of a minimum number of 40 spaces.
- 8 apartments are proposed. The project is not required to comply with Workforce Housing requirements.
- Retail Hours of operation: Jan - 10pm, Monday through Sunday, inclusive
- No signage is proposed as part of the application. Retail tenants will apply separately to the Planning Board for their own signage.

Index of Drawings	
Sheet 1 of 5	Site Plan
Sheet 2 of 5	Existing Conditions Survey
Sheet 3 of 5	Building Plans & Elevations
Sheet 4 of 5	Utility and Erosion & Sediment Control Plan
Sheet 5 of 5	Construction Details

REVISIONS:			
NO.	DATE	DESCRIPTION	BY
1	05/30/17	REVISED PER PLANNING BOARD COMMENTS	AS
2	06/27/17	REVISED PER PLANNING BOARD COMMENTS	AS

**City of Beacon Planning Board**  
**8/15/2017**

**Title:**

**100 Rombout Avenue**

**Subject:**

Application submitted by Coulter Young, 100 Rombout Avenue, Tax Grid No. 30-5954-35-772842-00, R1-5 Zoning District, for relief from Section 223-17(C) to construct a two story rear addition with 7 ft.-6 in. and 9 ft. side yard setbacks (*10 ft. required*) (***postponed at request of applicant***)

**Background:**

**ATTACHMENTS:**

Description	Type
100 Rombout Application	Application
100 Rombout Survey	Map

ZONING BOARD OF APPEALS  
City of Beacon, New York

APPLICATION FOR APPEAL

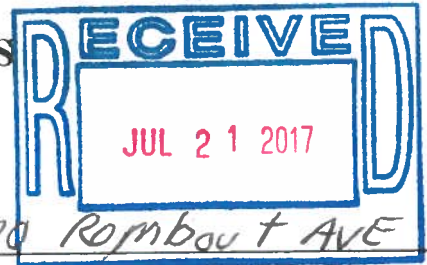

OWNER: Coulter Young

ADDRESS: 100 Rombout Ave  
Beacon, NY 12508

TELEPHONE: 914-419-9089

E-MAIL: Coulter4@optonline.net

APPLICANT (if not owner): \_\_\_\_\_

ADDRESS: \_\_\_\_\_

TELEPHONE: \_\_\_\_\_

E-MAIL: \_\_\_\_\_

REPRESENTED BY: Self

ADDRESS: \_\_\_\_\_

TELEPHONE: \_\_\_\_\_

E-MAIL: \_\_\_\_\_

PROPERTY LOCATION: 100 Rombout Ave

ZONING DISTRICT: R1.5

TAX MAP DESIGNATION: SECTION 5954

BLOCK 35 LOT 772842

Section of Zoning Code appealed from or Interpretation desired:

Relief from Section 223-17(c) to construct a two-story rear addition with  
7ft-6in and 9ft side yard setbacks (10ft. required)

Reason supporting request:

See attached description

Supporting documents submitted herewith: Site Plan, Survey, etc. as required:

Survey

Date: July 25, 2017

Coulter Young  
Owner's Signature

Fee Schedule

AREA VARIANCE \$ 250

USE VARIANCE \$ 500

INTERPRETATION: \$ 250

Applicant's Signature

**\*\*escrow fees may apply if required by Chairman\*\***

# APPLICATION PROCESSING RESTRICTION LAW

## Affidavit of Property Owner

Property Owner: COULTER Young, Jeannine Young

If owned by a corporation, partnership or organization, please list names of persons holding over 5% interest.

List all properties in the City of Beacon that you hold a 5% interest in:

Applicant Address: 100 Rombout AVE, BEACON

Project Address: 100 Rombout AVE, BEACON

Project Tax Grid # \_\_\_\_\_

Type of Application \_\_\_\_\_

Please note that the property owner is the applicant. "Applicant" is defined as any individual who owns at least five percent (5%) interest in a corporation or partnership or other business.

I, Coulter Young, the undersigned owner of the above referenced property, hereby affirm that I have reviewed my records and verify that the following information is true.

- |   |            |
|---|------------|
| 1. No violations are pending for ANY parcel owned by me situated within the City of Beacon      | <u>NO</u>  |
| 2. Violations are pending on a parcel or parcels owned by me situated within the City of Beacon | <u>NO</u>  |
| 3. ALL tax payments due to the City of Beacon are current                                       | <u>YES</u> |
| 4. Tax delinquencies exist on a parcel or parcels owned by me within the City of Beacon         | <u>NO</u>  |
| 5. Special Assessments are outstanding on a parcel or parcels owned by me in the City of Beacon | <u>NO</u>  |
| 6. ALL Special Assessments due to the City of Beacon on any parcel owned by me are current      | _____      |

Coulter Young

Signature of Owner

Title if owner is corporation

### Office Use Only:

Applicant has violations pending for ANY parcel owned within the City of Beacon (Building Dept.)

ALL taxes are current for properties in the City of Beacon are current (Tax Dept.)

ALL Special Assessments, i.e. water, sewer, fines, etc. are current (Water Billing)

NO	YES	Initial
<input checked="" type="checkbox"/>	<input type="checkbox"/>	<u>gm</u>
<input type="checkbox"/>	<input checked="" type="checkbox"/>	<u>kr</u>
<input checked="" type="checkbox"/>	<input type="checkbox"/>	_____

I paid water bill  
OK to proceed

Coulter Young  
100 Rombout ave  
Beacon, N.Y. 12508

To: Dave Buckley Building Dept.

I have enclosed a copy of my survey from 100 Rombout with a proposed sketch of the work that I would like to be done on my property. I am under the impression that due to building code laws that I may need to apply for a variance for this work to be done.

Proposal #1- 18 x 22 one car garage. It would be 5 feet off the back property line from the listed Bowles/ Lawrence property. 1 foot off the side property line 102 Rombout listed as Maguire (now Carbone).

Proposal #2 - a 15 x 20 one room , 2 story addition to the back of the 100 Rombout house.

This is my first time working with the Building Dept. on a project like this and I am not aware of the variance process. Could you please let me know what the next step would be moving forward.

Thank you,

Coulter 914 419 9089

 7/18/17

617.20  
**Appendix B**  
**Short Environmental Assessment Form**

**Instructions for Completing**

**Part 1 - Project Information.** The applicant or project sponsor is responsible for the completion of Part 1. Responses become part of the application for approval or funding, are subject to public review, and may be subject to further verification. Complete Part 1 based on information currently available. If additional research or investigation would be needed to fully respond to any item, please answer as thoroughly as possible based on current information.

Complete all items in Part 1. You may also provide any additional information which you believe will be needed by or useful to the lead agency; attach additional pages as necessary to supplement any item.

<b>Part 1 - Project and Sponsor Information</b>							
Name of Action or Project:							
Project Location (describe, and attach a location map):							
Brief Description of Proposed Action:							
Name of Applicant or Sponsor: <i>Coulter Young</i>		Telephone: <i>914-419-9089</i> E-Mail: <i>Coulter4eoptonline.net</i>					
Address: <i>100 Rombout AVE</i>							
City/PO: <i>Beacon</i>		State: <i>N.Y.</i>	Zip Code: <i>12508</i>				
1. Does the proposed action only involve the legislative adoption of a plan, local law, ordinance, administrative rule, or regulation? If Yes, attach a narrative description of the intent of the proposed action and the environmental resources that may be affected in the municipality and proceed to Part 2. If no, continue to question 2.			<table border="1" style="width: 100%;"><tr><td style="width: 50%;">NO</td><td style="width: 50%;">YES</td></tr><tr><td style="height: 40px;"></td><td></td></tr></table>	NO	YES		
NO	YES						
2. Does the proposed action require a permit, approval or funding from any other governmental Agency? If Yes, list agency(s) name and permit or approval:			<table border="1" style="width: 100%;"><tr><td style="width: 50%;">NO</td><td style="width: 50%;">YES</td></tr><tr><td style="height: 40px;"></td><td></td></tr></table>	NO	YES		
NO	YES						
3.a. Total acreage of the site of the proposed action? <span style="float: right;"><u>0.10</u> acres</span>							
b. Total acreage to be physically disturbed? <span style="float: right;"><u>          </u> acres</span>							
c. Total acreage (project site and any contiguous properties) owned or controlled by the applicant or project sponsor? <span style="float: right;"><u>0.10</u> acres</span>							
4. Check all land uses that occur on, adjoining and near the proposed action. <div style="display: flex; flex-wrap: wrap;"><div style="width: 50%;"><input type="checkbox"/> Urban    <input type="checkbox"/> Rural (non-agriculture)    <input type="checkbox"/> Industrial    <input type="checkbox"/> Commercial</div><div style="width: 50%;"><input checked="" type="checkbox"/> Residential (suburban)</div><div style="width: 50%;"><input type="checkbox"/> Forest    <input type="checkbox"/> Agriculture    <input type="checkbox"/> Aquatic    <input type="checkbox"/> Other (specify): _____</div><div style="width: 50%;"><input type="checkbox"/> Parkland</div></div>							



5. Is the proposed action, a. A permitted use under the zoning regulations? b. Consistent with the adopted comprehensive plan?	NO  	YES  	N/A  
6. Is the proposed action consistent with the predominant character of the existing built or natural landscape?	NO 	YES 	✓
7. Is the site of the proposed action located in, or does it adjoin, a state listed Critical Environmental Area? If Yes, identify: _____	NO ✓	YES 	✓
8. a. Will the proposed action result in a substantial increase in traffic above present levels? b. Are public transportation service(s) available at or near the site of the proposed action? c. Are any pedestrian accommodations or bicycle routes available on or near site of the proposed action?	NO ✓ ✓ ✓	YES 	✓
9. Does the proposed action meet or exceed the state energy code requirements? If the proposed action will exceed requirements, describe design features and technologies: _____	NO ✓	YES 	✓
10. Will the proposed action connect to an existing public/private water supply? If No, describe method for providing potable water: _____	NO ✓	YES 	✓
11. Will the proposed action connect to existing wastewater utilities? If No, describe method for providing wastewater treatment: _____	NO 	YES 	✓
12. a. Does the site contain a structure that is listed on either the State or National Register of Historic Places? b. Is the proposed action located in an archeological sensitive area?	NO ✓ ✓	YES 	✓
13. a. Does any portion of the site of the proposed action, or lands adjoining the proposed action, contain wetlands or other waterbodies regulated by a federal, state or local agency? b. Would the proposed action physically alter, or encroach into, any existing wetland or waterbody? If Yes, identify the wetland or waterbody and extent of alterations in square feet or acres: _____	NO ✓ ✓	YES 	✓
14. Identify the typical habitat types that occur on, or are likely to be found on the project site. Check all that apply: <input type="checkbox"/> Shoreline <input type="checkbox"/> Forest <input type="checkbox"/> Agricultural/grasslands <input type="checkbox"/> Early mid-successional <input type="checkbox"/> Wetland <input type="checkbox"/> Urban <input type="checkbox"/> Suburban			
15. Does the site of the proposed action contain any species of animal, or associated habitats, listed by the State or Federal government as threatened or endangered?	NO ✓	YES 	✓
16. Is the project site located in the 100 year flood plain?	NO ✓	YES 	✓
17. Will the proposed action create storm water discharge, either from point or non-point sources? If Yes, a. Will storm water discharges flow to adjacent properties? <input checked="" type="checkbox"/> NO <input type="checkbox"/> YES b. Will storm water discharges be directed to established conveyance systems (runoff and storm drains)? <input checked="" type="checkbox"/> NO <input type="checkbox"/> YES If Yes, briefly describe: _____	NO ✓	YES 	✓

18. Does the proposed action include construction or other activities that result in the impoundment of water or other liquids (e.g. retention pond, waste lagoon, dam)? If Yes, explain purpose and size: _____	NO ✓	YES
19. Has the site of the proposed action or an adjoining property been the location of an active or closed solid waste management facility? If Yes, describe: _____	NO ✓	YES
20. Has the site of the proposed action or an adjoining property been the subject of remediation (ongoing or completed) for hazardous waste? If Yes, describe: _____	NO ✓	YES

**I AFFIRM THAT THE INFORMATION PROVIDED ABOVE IS TRUE AND ACCURATE TO THE BEST OF MY KNOWLEDGE**

Applicant/sponsor name: Coulter Young Date: \_\_\_\_\_

Signature: Coulter Young

**Part 2 - Impact Assessment.** The Lead Agency is responsible for the completion of Part 2. Answer all of the following questions in Part 2 using the information contained in Part 1 and other materials submitted by the project sponsor or otherwise available to the reviewer. When answering the questions the reviewer should be guided by the concept "Have my responses been reasonable considering the scale and context of the proposed action?"

	No, or small impact may occur	Moderate to large impact may occur
1. Will the proposed action create a material conflict with an adopted land use plan or zoning regulations?		
2. Will the proposed action result in a change in the use or intensity of use of land?		
3. Will the proposed action impair the character or quality of the existing community?		
4. Will the proposed action have an impact on the environmental characteristics that caused the establishment of a Critical Environmental Area (CEA)?		
5. Will the proposed action result in an adverse change in the existing level of traffic or affect existing infrastructure for mass transit, biking or walkway?		
6. Will the proposed action cause an increase in the use of energy and it fails to incorporate reasonably available energy conservation or renewable energy opportunities?		
7. Will the proposed action impact existing: a. public / private water supplies? b. public / private wastewater treatment utilities?		
8. Will the proposed action impair the character or quality of important historic, archaeological, architectural or aesthetic resources?		
9. Will the proposed action result in an adverse change to natural resources (e.g., wetlands, waterbodies, groundwater, air quality, flora and fauna)?		

	No, or small impact may occur	Moderate to large impact may occur
10. Will the proposed action result in an increase in the potential for erosion, flooding or drainage problems?		
11. Will the proposed action create a hazard to environmental resources or human health?		

**Part 3 - Determination of significance. The Lead Agency is responsible for the completion of Part 3.** For every question in Part 2 that was answered "moderate to large impact may occur", or if there is a need to explain why a particular element of the proposed action may or will not result in a significant adverse environmental impact, please complete Part 3. Part 3 should, in sufficient detail, identify the impact, including any measures or design elements that have been included by the project sponsor to avoid or reduce impacts. Part 3 should also explain how the lead agency determined that the impact may or will not be significant. Each potential impact should be assessed considering its setting, probability of occurring, duration, irreversibility, geographic scope and magnitude. Also consider the potential for short-term, long-term and cumulative impacts.

<input type="checkbox"/> Check this box if you have determined, based on the information and analysis above, and any supporting documentation, that the proposed action may result in one or more potentially large or significant adverse impacts and an environmental impact statement is required.	
<input type="checkbox"/> Check this box if you have determined, based on the information and analysis above, and any supporting documentation, that the proposed action will not result in any significant adverse environmental impacts.	
_____ Name of Lead Agency	_____ Date
_____ Print or Type Name of Responsible Officer in Lead Agency	_____ Title of Responsible Officer
_____ Signature of Responsible Officer in Lead Agency	_____ Signature of Preparer (if different from Responsible Officer)

BOWLES

LAWRENCE

NORTH

NEWMAN

MAGUIRE

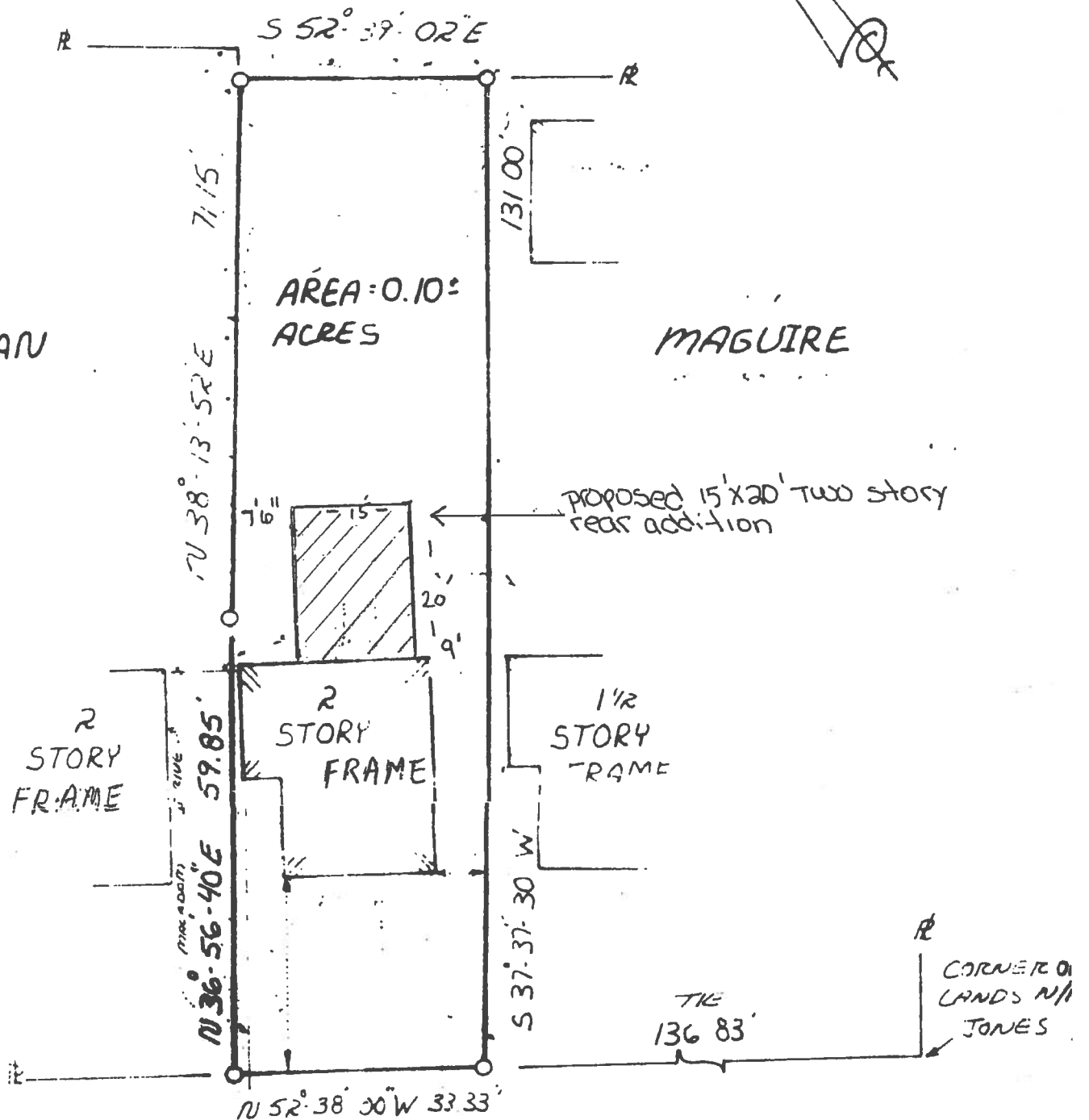

100

ROMBOUT AVENUE

NOTE 24" OF SNOW COVER AT TIME OF SURVEY

MAP OF SURVEY

FOR

COULTER D. YOUNG IV & JEANNINE YOUNG

CITY OF BEACON  
SCALE 1"=20'

DUTCHESS COUNTY, N.Y.  
MARCH 3, 2003

CERTIFIED TO

COULTER D. YOUNG IV & JEANNINE YOUNG  
FLEET NATIONAL BANK, ITS SUCCESSORS AND/OR ASSIGNS  
REAR 1111 BEACON AGENCY, LTD TITLE # KTD12994

Job No. 84:250B

PETER R. HUSTIS, L.L.S.

401 331, NEWBURGH, N.Y.



**City of Beacon Planning Board**  
**8/15/2017**

**Title:**

**13 South Cedar Street**

**Subject:**

Application submitted by Juana Rivera, 13 South Cedar Street, Tax Grid No. 30-5954-36-903845-00, R1-5 Zoning District, for relief from Section 223-17(C) to extend an existing covered side porch to 8' x 8' with a 6 ft. side yard setback (12.5 ft. required) (***postponed at the request of the applicant***)

**Background:**

**ATTACHMENTS:**

Description	Type
13 South Cedar Application	Application
13 South Cedar Survey	Map

# ZONING BOARD OF APPEALS

City of Beacon, New York

## APPLICATION FOR APPEAL

OWNER: Juana M. Rivera

TELEPHONE: Chris Stamo  
845-240-1412

ADDRESS: 13 South Cedar St.  
Beacon N.Y. 12508

E-MAIL: jmrjuana75@yahoo.com

APPLICANT (if not owner): \_\_\_\_\_

ADDRESS: \_\_\_\_\_

TELEPHONE: \_\_\_\_\_

E-MAIL: \_\_\_\_\_

REPRESENTED BY: Chris Stamo

ADDRESS: 13 South Cedar St.  
Beacon N.Y. 12508

TELEPHONE: 347-739-4934

E-MAIL: ~~chrisstamo@allstate.com~~  
chrisstamo@allstate.com

PROPERTY LOCATION: 13 South Cedar Street ZONING DISTRICT: R1-5

TAX MAP DESIGNATION: SECTION 5954 BLOCK 36 LOT 903845

Section of Zoning Code appealed from or Interpretation desired:

Relief from Section 223.17(c) to extend an existing covered side porch to 8' x 8'  
with a 6 ft. side yard setback (12.5 ft. required)

Reason supporting request:

Side entrance expansion

Supporting documents submitted herewith: Site Plan, Survey, etc. as required:

Survey

Date: July 25, 2017

X Juana M. Rivera  
Owner's Signature

Chris Stamo  
Applicant's Signature

### Fee Schedule

AREA VARIANCE \$ 250

USE VARIANCE \$ 500

INTERPRETATION: \$ 250

\*\*escrow fees may apply if required by Chairman\*\* Stamo

# APPLICATION PROCESSING RESTRICTION LAW

## Affidavit of Property Owner

Property Owner: Juana M. Rivera } Chris Staro

If owned by a corporation, partnership or organization, please list names of persons holding over 5% interest.

List all properties in the City of Beacon that you hold a 5% interest in: 13 South Cedar St. Beacon N.Y. 12501

Applicant Address: 13 South Cedar St. Beacon N.Y. 12508

Project Address: 13 South Cedar St. Beacon N.Y. 12508

Project Tax Grid # \_\_\_\_\_

Type of Application \_\_\_\_\_

Please note that the property owner is the applicant. "Applicant" is defined as any individual who owns at least five percent (5%) interest in a corporation or partnership or other business.

I, Juana M. Rivera } Chris Staro, the undersigned owner of the above referenced property, hereby affirm that I have reviewed my records and verify that the following information is true.

1. No violations are pending for ANY parcel owned by me situated within the City of Beacon NO
2. Violations are pending on a parcel or parcels owned by me situated within the City of Beacon NO
3. ALL tax payments due to the City of Beacon are current true
4. Tax delinquencies exist on a parcel or parcels owned by me within the City of Beacon NO
5. Special Assessments are outstanding on a parcel or parcels owned by me in the City of Beacon NO
6. ALL Special Assessments due to the City of Beacon on any parcel owned by me are current true

X Juana M. Rivera Chris Staro  
Signature of Owner

Title if owner is corporation

### Office Use Only:

Applicant has violations pending for ANY parcel owned within the City of Beacon (Building Dept.)

ALL taxes are current for properties in the City of Beacon are current (Tax Dept.)

ALL Special Assessments, i.e. water, sewer, fines, etc. are current (Water Billing)

NO	YES	Initial
<input checked="" type="checkbox"/>	<input type="checkbox"/>	JM
<input type="checkbox"/>	<input checked="" type="checkbox"/>	CS
<input type="checkbox"/>	<input checked="" type="checkbox"/>	CS

617.20  
Appendix B  
Short Environmental Assessment Form

**Instructions for Completing**

**Part 1 - Project Information.** The applicant or project sponsor is responsible for the completion of Part 1. Responses become part of the application for approval or funding, are subject to public review, and may be subject to further verification. Complete Part 1 based on information currently available. If additional research or investigation would be needed to fully respond to any item, please answer as thoroughly as possible based on current information.

Complete all items in Part 1. You may also provide any additional information which you believe will be needed by or useful to the lead agency; attach additional pages as necessary to supplement any item.

<b>Part 1 - Project and Sponsor Information</b>							
Juana M. Rivera & Chris Stano							
Name of Action or Project: Side entrance expansion							
Project Location (describe, and attach a location map): 13 South Cedar St. Beacon NY							
Brief Description of Proposed Action: Side entrance expansion							
Name of Applicant or Sponsor: Juana M. Rivera & Chris Stano		Telephone: 845-224-9745					
Address: 13 South Cedar St.		E-Mail: jmrjuana75@yahoo.com					
City/PO: Beacon		State: N.Y.	Zip Code: 12508				
1. Does the proposed action only involve the legislative adoption of a plan, local law, ordinance, administrative rule, or regulation? If Yes, attach a narrative description of the intent of the proposed action and the environmental resources that may be affected in the municipality and proceed to Part 2. If no, continue to question 2.			<table border="1" style="width: 100%;"><tr><td style="width: 50%;">NO</td><td style="width: 50%;">YES</td></tr><tr><td style="text-align: center;">✓</td><td></td></tr></table>	NO	YES	✓	
NO	YES						
✓							
2. Does the proposed action require a permit, approval or funding from any other governmental Agency? If Yes, list agency(s) name and permit or approval:			<table border="1" style="width: 100%;"><tr><td style="width: 50%;">NO</td><td style="width: 50%;">YES</td></tr><tr><td style="text-align: center;">✓</td><td></td></tr></table>	NO	YES	✓	
NO	YES						
✓							
3.a. Total acreage of the site of the proposed action? _____ acres							
b. Total acreage to be physically disturbed? _____ acres							
c. Total acreage (project site and any contiguous properties) owned or controlled by the applicant or project sponsor? _____ acres							
4. Check all land uses that occur on, adjoining and near the proposed action. <input type="checkbox"/> Urban <input type="checkbox"/> Rural (non-agriculture) <input type="checkbox"/> Industrial <input type="checkbox"/> Commercial <input type="checkbox"/> Residential (suburban) <input type="checkbox"/> Forest <input type="checkbox"/> Agriculture <input type="checkbox"/> Aquatic <input type="checkbox"/> Other (specify): _____ <input type="checkbox"/> Parkland							



Page 2 of 4

18. Does the proposed action include construction or other activities that result in the impoundment of water or other liquids (e.g. retention pond, waste lagoon, dam)? If Yes, explain purpose and size: _____	NO	YES
	✓	
19. Has the site of the proposed action or an adjoining property been the location of an active or closed solid waste management facility? If Yes, describe: _____	NO	YES
	✓	
20. Has the site of the proposed action or an adjoining property been the subject of remediation (ongoing or completed) for hazardous waste? If Yes, describe: _____	NO	YES
	✓	
<b>I AFFIRM THAT THE INFORMATION PROVIDED ABOVE IS TRUE AND ACCURATE TO THE BEST OF MY KNOWLEDGE</b>		
Applicant/sponsor name: _____	Date: <u>X</u> <u>7/25/17</u>	
Signature: <u>X</u> <u>Juana M. River</u>		

**Part 2 - Impact Assessment.** The Lead Agency is responsible for the completion of Part 2. Answer all of the following questions in Part 2 using the information contained in Part 1 and other materials submitted by the project sponsor or otherwise available to the reviewer. When answering the questions the reviewer should be guided by the concept "Have my responses been reasonable considering the scale and context of the proposed action?"

	No, or small impact may occur	Moderate to large impact may occur
1. Will the proposed action create a material conflict with an adopted land use plan or zoning regulations?		
2. Will the proposed action result in a change in the use or intensity of use of land?		
3. Will the proposed action impair the character or quality of the existing community?		
4. Will the proposed action have an impact on the environmental characteristics that caused the establishment of a Critical Environmental Area (CEA)?		
5. Will the proposed action result in an adverse change in the existing level of traffic or affect existing infrastructure for mass transit, biking or walkway?		
6. Will the proposed action cause an increase in the use of energy and it fails to incorporate reasonably available energy conservation or renewable energy opportunities?		
7. Will the proposed action impact existing:		
a. public / private water supplies?		
b. public / private wastewater treatment utilities?		
8. Will the proposed action impair the character or quality of important historic, archaeological, architectural or aesthetic resources?		
9. Will the proposed action result in an adverse change to natural resources (e.g., wetlands, waterbodies, groundwater, air quality, flora and fauna)?		

	No, or small impact may occur	Moderate to large impact may occur
10. Will the proposed action result in an increase in the potential for erosion, flooding or drainage problems?		
11. Will the proposed action create a hazard to environmental resources or human health?		

**Part 3 - Determination of significance. The Lead Agency is responsible for the completion of Part 3.** For every question in Part 2 that was answered "moderate to large impact may occur", or if there is a need to explain why a particular element of the proposed action may or will not result in a significant adverse environmental impact, please complete Part 3. Part 3 should, in sufficient detail, identify the impact, including any measures or design elements that have been included by the project sponsor to avoid or reduce impacts. Part 3 should also explain how the lead agency determined that the impact may or will not be significant. Each potential impact should be assessed considering its setting, probability of occurring, duration, irreversibility, geographic scope and magnitude. Also consider the potential for short-term, long-term and cumulative impacts.

<input type="checkbox"/> Check this box if you have determined, based on the information and analysis above, and any supporting documentation, that the proposed action may result in one or more potentially large or significant adverse impacts and an environmental impact statement is required.	
<input type="checkbox"/> Check this box if you have determined, based on the information and analysis above, and any supporting documentation, that the proposed action will not result in any significant adverse environmental impacts.	
_____ Name of Lead Agency	_____ Date
_____ Print or Type Name of Responsible Officer in Lead Agency	_____ Title of Responsible Officer
_____ Signature of Responsible Officer in Lead Agency	_____ Signature of Preparer (if different from Responsible Officer)

